

Using the Assessment CD-ROM

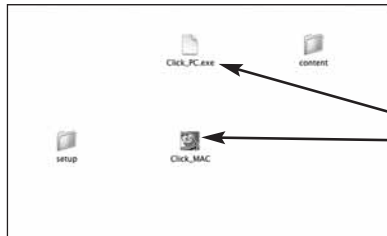

1

Click on *Click_PC.exe* for PC or *Click_Mac* for Mac.

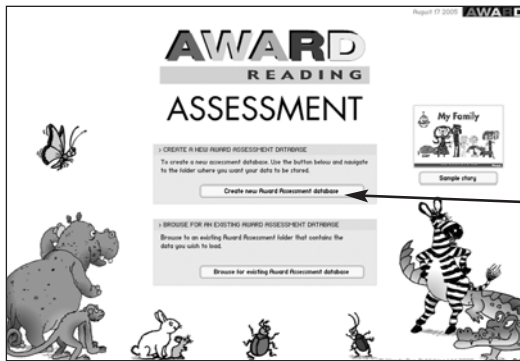

2

As the administrator will have set up the database, the teacher need only *Browse* and the software will find the correct folder.



3

The teacher chooses the folder called *AWARD_Database*.

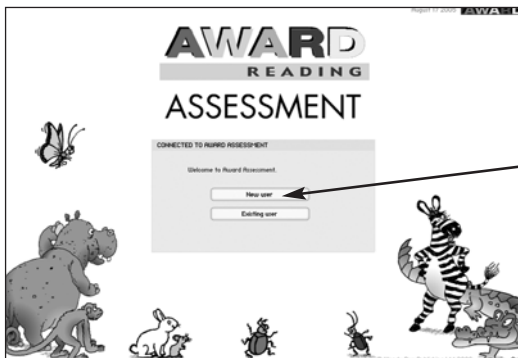

4

The teacher logs in. At the first visit, the teacher should log in as a new user.

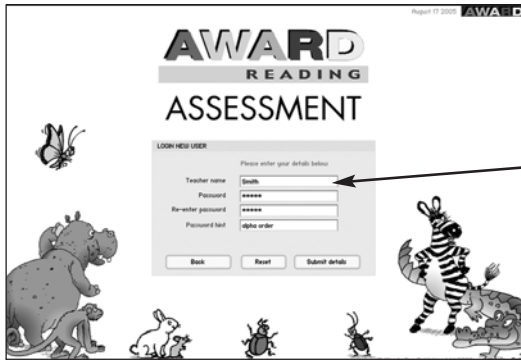

5

Insert details and log in. There is a hint for remembering a password.

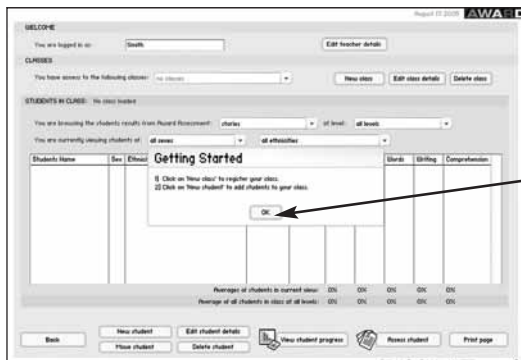

6

This is the teacher's "home page." This is where he or she can add, edit, or delete classes; select the gender/ethnicity and levels to look at; add, delete, move, or edit students; select a student and view his/her assessment history; or start a new assessment. First the teacher must add a class.

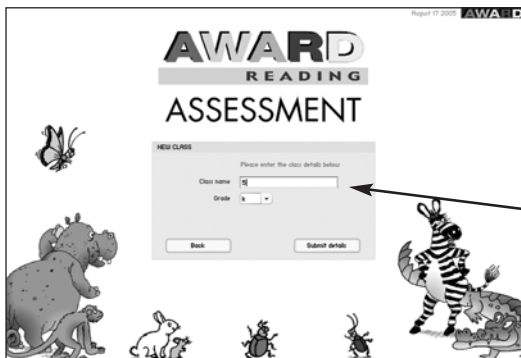

7

Add a new class.

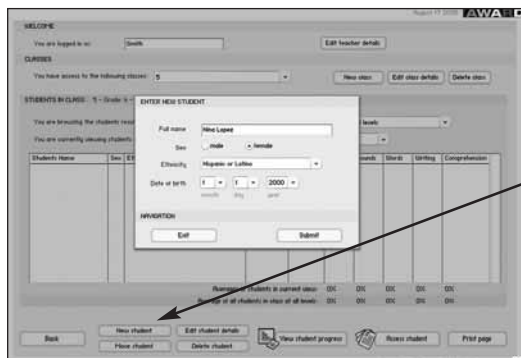

8

To enter a new student in this class, click on *New Student* and select the categories and birth date.

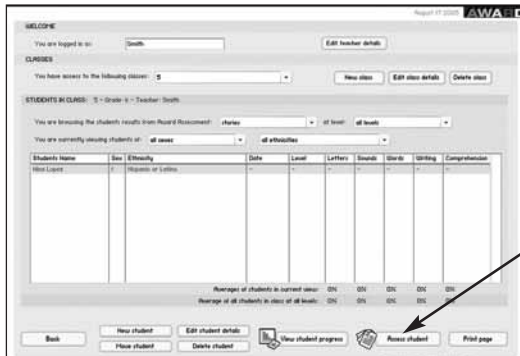

9

Before a student can do an assessment, the teacher must highlight the student's name and click on *Assess student*.



10

Select the level for the student to work at. *This student is to be assessed at Magenta level.* The teacher ticks the title or category he or she wishes to assess the student at. The student works on that assessment activity on his/her own.



11

From the home page, the teacher can select *View Student Progress*. The teacher can then see the texts completed, and select the one to be scrutinized.

STUDENT PROGRESS - REPORT

STUDENT: Aili Teulu
AGE: 3
CLASS: 5
TEACHER: ahi

STORY: At the Zoo
TEST DATE: 6/17/2005

Level	Text	Date	Letters	Sounds	Words	Sentence	Comprehension
Properties	At the Zoo	6/17/2005	75%	100%	75%	100%	100%
Read	Things I Like						
	Family Photos						
	Books						
Talk	My Grumpy Rider a Bicycle						
	The Zoo's Grounds						
	The S Parky						
Blue	The House						
	Where's the Cabbage?						
Green	What's Happened to Petrus?	6/19/2005	n/a	0%	50%	0%	10%

Level	Text	Date	Score	Flu Score	Percentage
Alphabet	Lower Case Letter Names				
	Upper Case Letter Names				
	Letter Sounds				
	Initial Letters				
	Initial Sounds				

Level	Text	Date	Score	Flu Score	Percentage
Essential Words	1				
	2				
	3				
	4				

Back Print page

STUDENT PROGRESS - RESULTS

STUDENT: Aili Teulu
AGE: 3
CLASS: 5
TEACHER: ahi
STORY: At the Zoo
TEST DATE: 6/17/2005

At The Zoo

AWARD

Q	Correct	Response	Score	Comment
1	e	i e	1	Recognize letters (e)
2	a	a	0	Does not recognize letters (a)
3	o	oib	1	Recognize sounds: /o/ in "oier"
4	bea	bea	1	Recognize sounds: /a/ in "bea"
5	see	see	1	Recognize words (see)
6	bea	bea	1	Recognize words (bea)
7	hangara	hangara	1	Recognize words (hangara)
8	see	see	1	Recognize words "see"
9	pongan	pongan	1	Recognize sounds: "pongan"
10	muther	muther	1	Recognize sounds: "muther"

Total: 10/20

Back View test details View bar chart View history Print page

This is a student's report for *At the Zoo*.

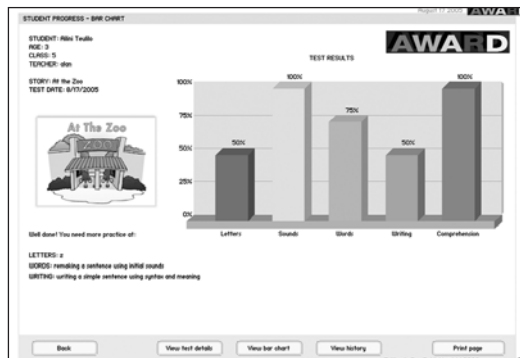

Teachers can view progress in bar chart format and print out the chart for children to take home.

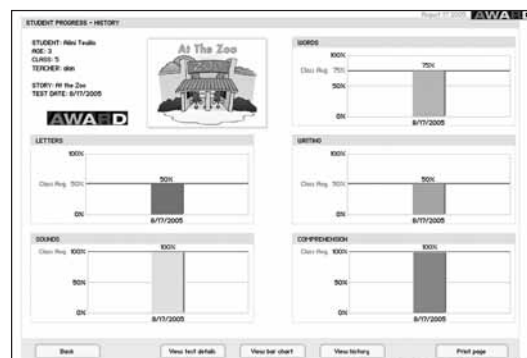

The student's history at the selected level also shows the class average as a red horizontal line.